

6.821  
6.817  
6.813  
6.802  
6.685  
6.683  
6.665  
6.663  
5.959  
5.158  
5.156  
4.326  
4.315  
4.308  
4.296  
4.289  
4.286  
4.279  
3.719  
2.685  
2.674  
2.660  
2.650  
2.636  
2.617  
2.600  
2.593  
2.577  
2.565  
2.559  
2.544  
2.534  
2.439  
2.429  
2.397  
2.387  
1.945  
1.922  
1.912  
1.902  
1.888  
1.883  
1.876  
1.859

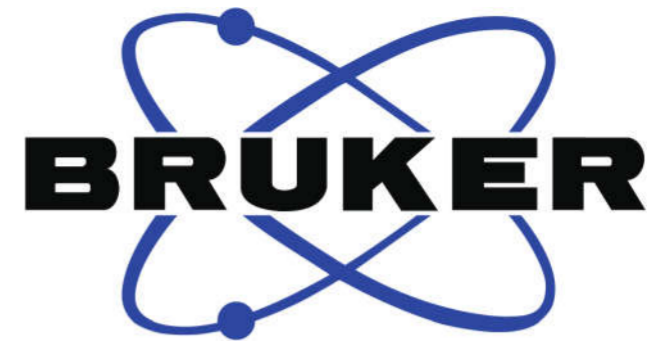

Current Data Parameters  
NAME Dec14-2018-ErQingZuiJiaoSu-1H NMR DMSO  
EXPNO 1  
PROCNO 1

F2 - Acquisition Parameters

Time 0.04 h  
INSTRUM spect  
PROBHD Z116098\_0697 (  
PULPROG zg30  
TD 65536  
SOLVENT DMSO  
NS 16  
DS 2  
SWH 8012.820 Hz  
FIDRES 0.244532 Hz  
AQ 4.0894465 sec  
RG 114.56  
DW 62.400 usec  
DE 6.50 usec  
TE 298.2 K  
D1 1.00000000 sec  
TD0 1  
SFO1 400.1324708 MHz  
NUC1 1H  
P1 9.43 usec  
PLW1 19.00000000 W

F2 - Processing parameters  
SI 65536  
SF 400.1300018 MHz  
WDW EM  
SSB 0  
LB 0.30 Hz  
GB 0  
PC 1.00

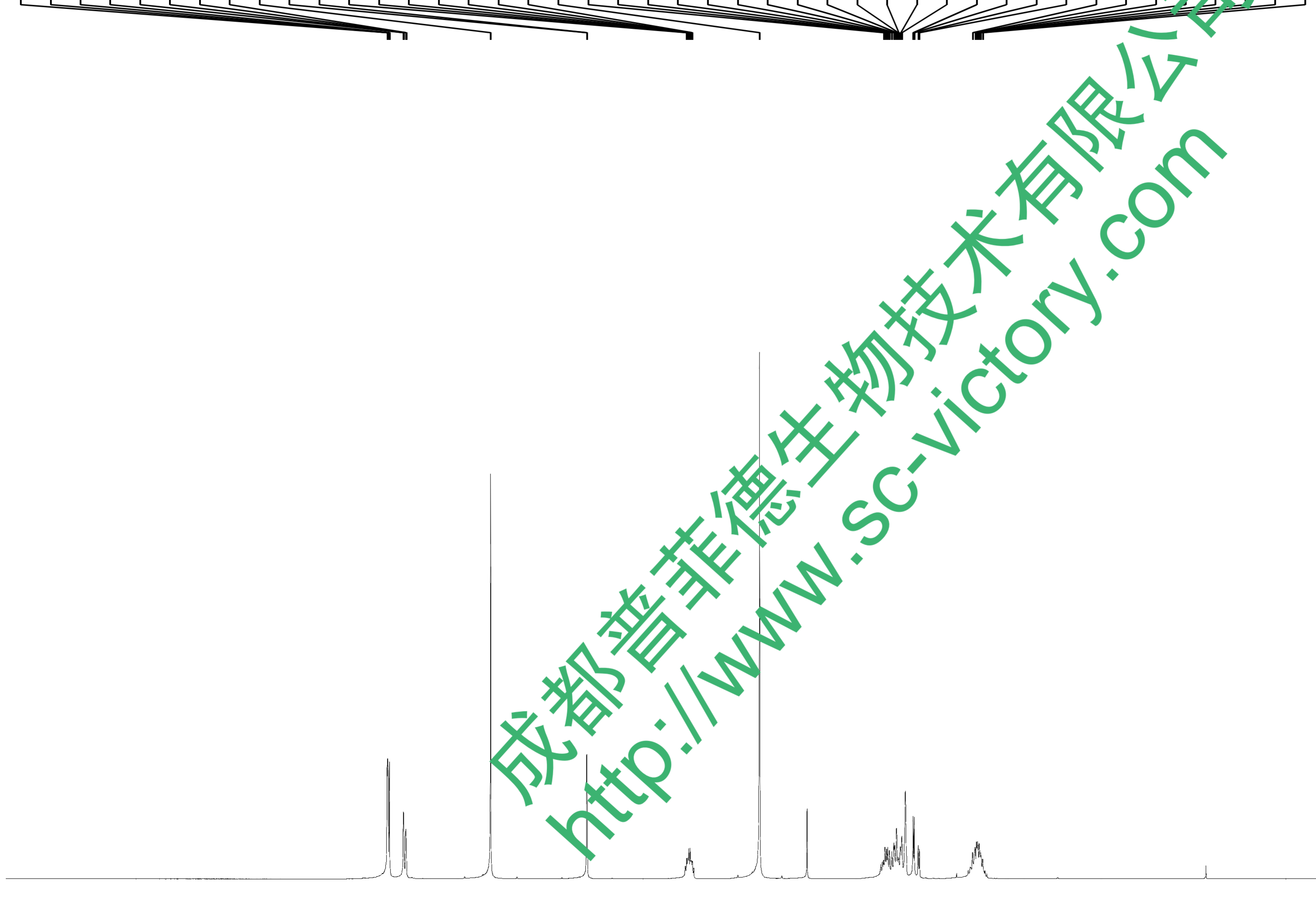

9 8 7 6 5 4 3 2 1 0 ppm

2.01  
1.00  
2.04  
0.99  
0.97  
3.16  
2.95  
0.96  
2.05

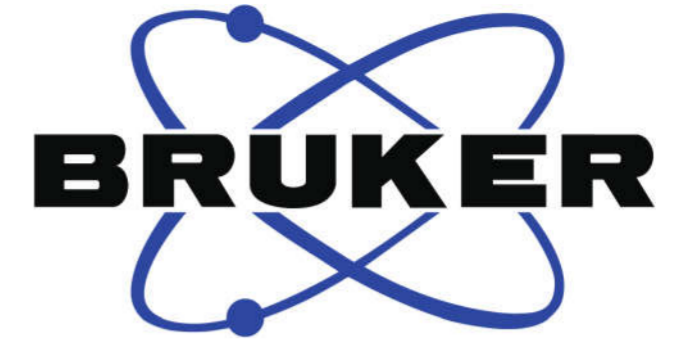

Current Data Parameters  
NAME Dec14-2018-ErQingZuiJiaoSu-13C NMR DMSO  
EXPNO 1  
PROCNO 1

F2 - Acquisition Parameters

Time 1.04 h  
INSTRUM spect  
PROBHD z116098\_0697 (  
PULPROG zgpg30  
TD 65536  
SOLVENT DMSO  
NS 1024  
DS 4  
SWH 24038.461 Hz  
FIDRES 0.733596 Hz  
AQ 1.3631488 sec  
RG 203.3  
DW 20.800 usec  
DE 6.50 usec  
TE 298.1 K  
D1 2.00000000 sec  
D11 0.03000000 sec  
TD0 1  
SFO1 100.6228298 MHz  
NUC1 13C  
P1 10.00 usec  
PLW1 81.29299927 W  
SFO2 400.1316005 MHz  
NUC2 1H  
CPDPRG[2] waltz16  
PCPD2 90.00 usec  
PLW2 19.00000000 W  
PLW12 0.20840999 W  
PLW13 0.10483000 W

F2 - Processing parameters  
SI 262144  
SF 100.6128173 MHz  
WDW EM  
SSB 0  
LB 1.00 Hz  
GB 0  
PC 1.40

— 173.22  
— 166.23  
— 147.25  
— 145.33  
— 134.90  
— 121.03  
— 108.71  
— 108.10  
— 100.62  
— 89.84  
— 74.61  
— 56.22  
— 35.76  
— 32.05  
— 30.08

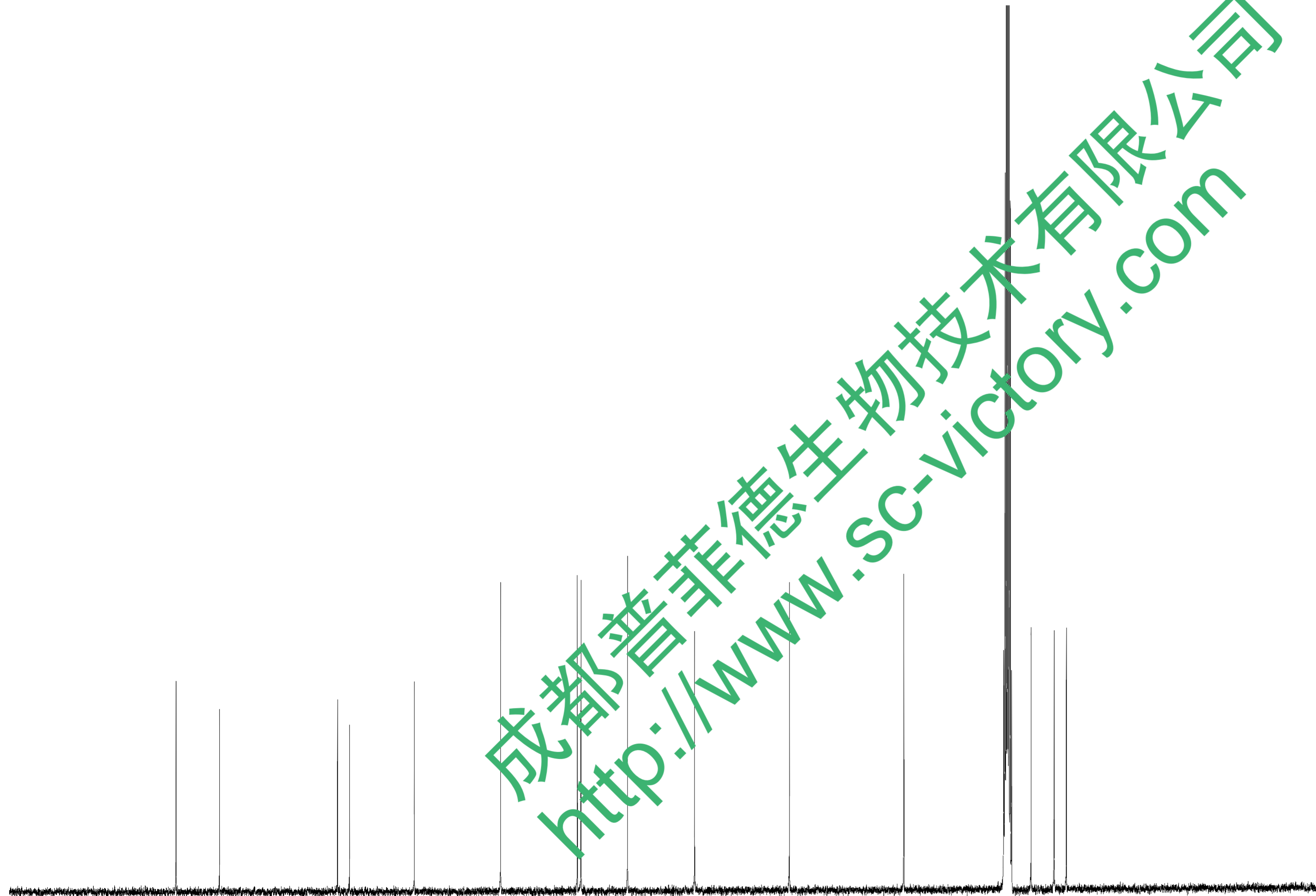

180 160 140 120 100 80 60 40 20 ppm

成都普菲德生物技术有限公司  
<http://www.sc-victory.com>